

# cell 1 A1

- Staff 1: C4, D4, E4, F4, G4, A4, B4, C5, B4, A4, G4, F4, E4, D4, C4.
- Staff 2: C4, D4, E4, F4, G4, A4, B4, C5, B4, A4, G4, F4, E4, D4, C4.
- Staff 3: C4, D4, E4, F4, G4, A4, B4, C5, B4, A4, G4, F4, E4, D4, C4.
- Staff 4: C4, D4, E4, F4, G4, A4, B4, C5, B4, A4, G4, F4, E4, D4, C4.
- Staff 5: C4, D4, E4, F4, G4, A4, B4, C5, B4, A4, G4, F4, E4, D4, C4.
- Staff 6: C4, D4, E4, F4, G4, A4, B4, C5, B4, A4, G4, F4, E4, D4, C4.
- Staff 7: C4, D4, E4, F4, G4, A4, B4, C5, B4, A4, G4, F4, E4, D4, C4.
- Staff 8: C4, D4, E4, F4, G4, A4, B4, C5, B4, A4, G4, F4, E4, D4, C4.

# cell 1 A2

cell 1 A3

# cell 1 A4

# cell 1 D1

# cell 1 D2

# cell 1 D3

# cell 1 D4

- Staff 1: A series of notes starting with a quarter note, followed by several beamed eighth notes, and ending with a quarter note.
- Staff 2: Similar to the first staff, with a quarter note followed by beamed eighth notes and a quarter note.
- Staff 3: Continues the sequence with a quarter note, beamed eighth notes, and a quarter note.
- Staff 4: Features a quarter note, beamed eighth notes, and a quarter note.
- Staff 5: Includes a quarter note, beamed eighth notes, and a quarter note.
- Staff 6: Shows a quarter note, beamed eighth notes, and a quarter note.
- Staff 7: Contains a quarter note, beamed eighth notes, and a quarter note.
- Staff 8: Ends with a quarter note, beamed eighth notes, and a quarter note, followed by a double bar line.

# cell 2 A1

- Staff 1: C4, D4, E4, F#4, G4, A4, Bb4, C#5, D5, E5, F5, G5, A5, B5, C6.
- Staff 2: C4, D4, E4, F#4, G4, A4, Bb4, C#5, D5, E5, F5, G5, A5, B5, C6.
- Staff 3: C4, D4, E4, F#4, G4, A4, Bb4, C#5, D5, E5, F5, G5, A5, B5, C6.
- Staff 4: C4, D4, E4, F#4, G4, A4, Bb4, C#5, D5, E5, F5, G5, A5, B5, C6.
- Staff 5: C4, D4, E4, F#4, G4, A4, Bb4, C#5, D5, E5, F5, G5, A5, B5, C6.
- Staff 6: C4, D4, E4, F#4, G4, A4, Bb4, C#5, D5, E5, F5, G5, A5, B5, C6.
- Staff 7: C4, D4, E4, F#4, G4, A4, Bb4, C#5, D5, E5, F5, G5, A5, B5, C6.
- Staff 8: C4, D4, E4, F#4, G4, A4, Bb4, C#5, D5, E5, F5, G5, A5, B5, C6.

cell 2 A3

# cell 2 A4

# cell 2 D1

- Staff 1: G4, A4, B4, C5, B4, A4, G4, F#4, E4, D4, C4, B3, A3, G3, F#3, E3, D3, C3.
- Staff 2: G4, A4, B4, C5, B4, A4, G4, F#4, E4, D4, C4, B3, A3, G3, F#3, E3, D3, C3.
- Staff 3: B3, C4, D4, E4, F#4, G4, A4, B4, C5, B4, A4, G4, F#4, E4, D4, C4, B3, A3, G3, F#3, E3, D3, C3.
- Staff 4: D4, E4, F#4, G4, A4, B4, C5, B4, A4, G4, F#4, E4, D4, C4, B3, A3, G3, F#3, E3, D3, C3.
- Staff 5: D4, E4, F#4, G4, A4, B4, C5, B4, A4, G4, F#4, E4, D4, C4, B3, A3, G3, F#3, E3, D3, C3.
- Staff 6: D4, E4, F#4, G4, A4, B4, C5, B4, A4, G4, F#4, E4, D4, C4, B3, A3, G3, F#3, E3, D3, C3.
- Staff 7: D4, E4, F#4, G4, A4, B4, C5, B4, A4, G4, F#4, E4, D4, C4, B3, A3, G3, F#3, E3, D3, C3.
- Staff 8: D4, E4, F#4, G4, A4, B4, C5, B4, A4, G4, F#4, E4, D4, C4, B3, A3, G3, F#3, E3, D3, C3.

# cell 2 D2

# cell 2 D3

- Staff 1: G4, A4, B4, A4, G4, F4, E4, D4, C4, B3, A3, G3, F3, E3, D3, C3, B2, A2, G2.
- Staff 2: G4, A4, B4, A4, G4, F4, E4, D4, C4, B3, A3, G3, F3, E3, D3, C3, B2, A2, G2.
- Staff 3: G4, A4, B4, A4, G4, F4, E4, D4, C4, B3, A3, G3, F3, E3, D3, C3, B2, A2, G2.
- Staff 4: G4, A4, B4, A4, G4, F4, E4, D4, C4, B3, A3, G3, F3, E3, D3, C3, B2, A2, G2.
- Staff 5: G4, A4, B4, A4, G4, F4, E4, D4, C4, B3, A3, G3, F3, E3, D3, C3, B2, A2, G2.
- Staff 6: G4, A4, B4, A4, G4, F4, E4, D4, C4, B3, A3, G3, F3, E3, D3, C3, B2, A2, G2.
- Staff 7: G4, A4, B4, A4, G4, F4, E4, D4, C4, B3, A3, G3, F3, E3, D3, C3, B2, A2, G2.
- Staff 8: G4, A4, B4, A4, G4, F4, E4, D4, C4, B3, A3, G3, F3, E3, D3, C3, B2, A2, G2.

# cell 2 D4

# cell 3 A1

cell 3 A2

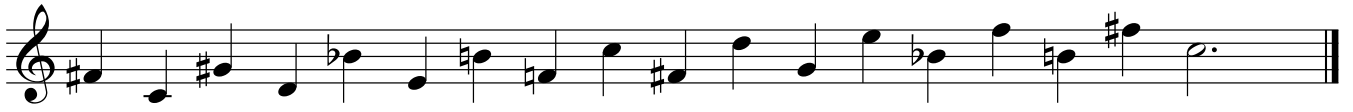

cell 3 A3

cell 3 A4

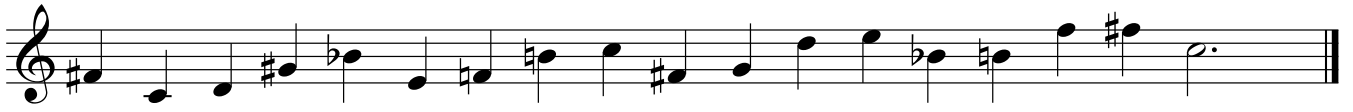

# cell 3 D2

cell 3 D4

# cell 4 A1

# cell 4 A2

cell 4 A3

# cell 4 A4

# cell 4 D1

# cell 4 D2

# cell 4 D3

# cell 4 D4

# cell 5 A1

# cell 5 A2

# cell 5 A3

# cell 5 A4

# cell 5 D1

# cell 5 D2

# cell 5 D4

# cell 6 A1

# cell 6 A2

# cell 6 A3

# cell 6 A4

# cell 6 D1

# cell 6 D2

# cell 6 D3

- Staff 1: G4, A4, Bb4, G4, F4, E4, D4, C4, B3, A3, G3, F3, E3, D3, C3, B2, A2, G2.
- Staff 2: G4, A4, Bb4, G4, F4, E4, D4, C4, B3, A3, G3, F3, E3, D3, C3, B2, A2, G2.
- Staff 3: G4, A4, Bb4, G4, F4, E4, D4, C4, B3, A3, G3, F3, E3, D3, C3, B2, A2, G2.
- Staff 4: G4, A4, Bb4, G4, F4, E4, D4, C4, B3, A3, G3, F3, E3, D3, C3, B2, A2, G2.
- Staff 5: G4, A4, Bb4, G4, F4, E4, D4, C4, B3, A3, G3, F3, E3, D3, C3, B2, A2, G2.
- Staff 6: G4, A4, Bb4, G4, F4, E4, D4, C4, B3, A3, G3, F3, E3, D3, C3, B2, A2, G2.
- Staff 7: G4, A4, Bb4, G4, F4, E4, D4, C4, B3, A3, G3, F3, E3, D3, C3, B2, A2, G2.
- Staff 8: G4, A4, Bb4, G4, F4, E4, D4, C4, B3, A3, G3, F3, E3, D3, C3, B2, A2, G2.

# cell 6 D4
