

# cell 1 A1

# cell 1 A2

- Staff 1: C4, D4, E4, F#4, G4, A4, Bb4, C5, D5, E5, F#5, G5, A5, B5, C6.
- Staff 2: C5, D5, E5, F#5, G5, A5, Bb5, C6, D6, E6, F#6, G6, A6, B6, C7.
- Staff 3: C7, D7, E7, F#7, G7, A7, Bb7, C8, D8, E8, F#8, G8, A8, B8, C9.
- Staff 4: C9, D9, E9, F#9, G9, A9, Bb9, C10, D10, E10, F#10, G10, A10, B10, C11.
- Staff 5: C11, D11, E11, F#11, G11, A11, Bb11, C12, D12, E12, F#12, G12, A12, B12, C13.
- Staff 6: C13, D13, E13, F#13, G13, A13, Bb13, C14, D14, E14, F#14, G14, A14, B14, C15.
- Staff 7: C15, D15, E15, F#15, G15, A15, Bb15, C16, D16, E16, F#16, G16, A16, B16, C17.
- Staff 8: C17, D17, E17, F#17, G17, A17, Bb17, C18, D18, E18, F#18, G18, A18, B18, C19.

cell 1 A3

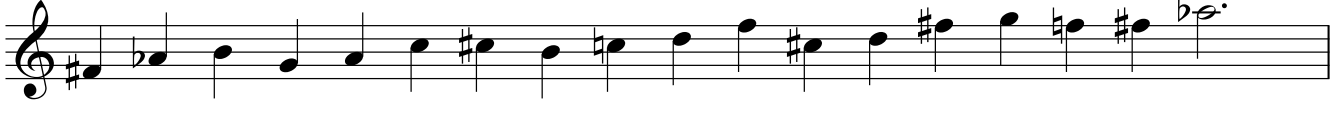

# cell 1 A4

# cell 1 D1

# cell 1 D3

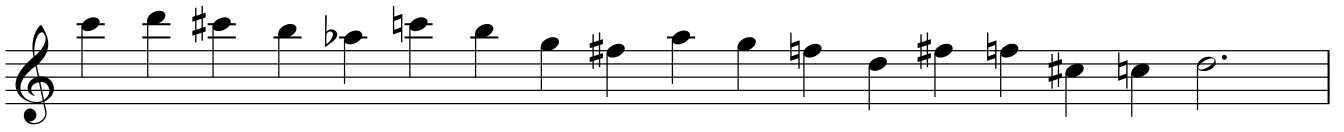

# cell 2 A1

- Staff 1: C4, D4, E4, F#4, G4, A4, Bb4, C5, D5, E5, F#5, G5, A5, B5, C6.
- Staff 2: D#4, E4, F4, G4, Ab4, Bb4, C5, D5, E5, F#5, G5, A5, B5, C6, D#6.
- Staff 3: D5, E5, F#5, G5, Ab5, Bb5, C6, D6, E6, F#6, G6, A6, B6, C7.
- Staff 4: D6, Eb6, F#6, G6, A6, B6, C7, D7, E7, F#7, G7, Ab7, Bb7, C8.
- Staff 5: D#7, E7, F7, G7, Ab7, Bb7, C8, D8, E8, F#8, G8, Ab8, Bb8, C9.
- Staff 6: D8, Eb8, F#8, G8, A8, B8, C9, D9, E9, F#9, G9, Ab9, Bb9, C10.
- Staff 7: D#9, E9, F9, G9, Ab9, Bb9, C10, D10, E10, F#10, G10, Ab10, Bb10, C11.
- Staff 8: D10, E10, F#10, G10, Ab10, Bb10, C11, D11, E11, F#11, G11, Ab11, Bb11, C12.

cell 2 A2

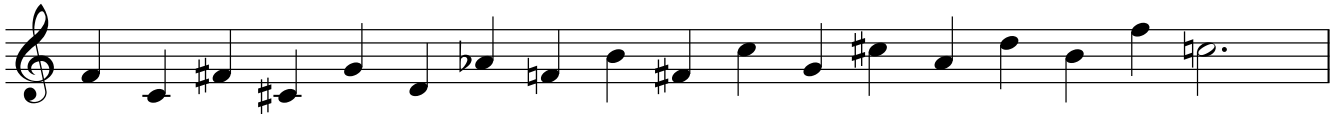

cell 2 A3

# cell 2 D1

# cell 2 D2

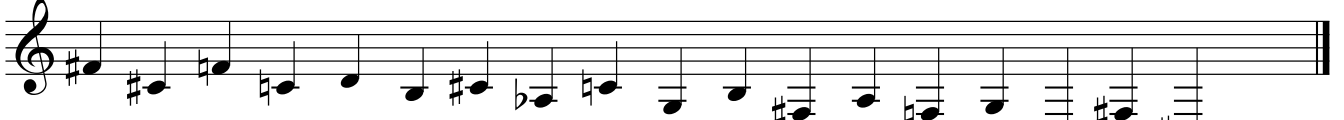
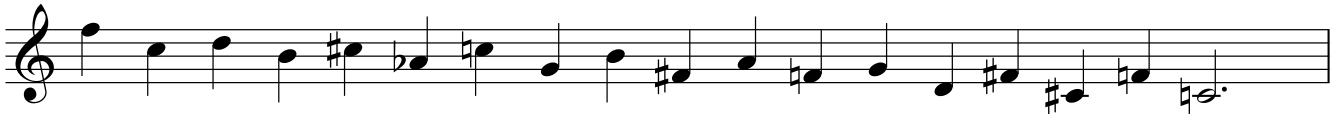

# cell 2 D3

# cell 2 D4

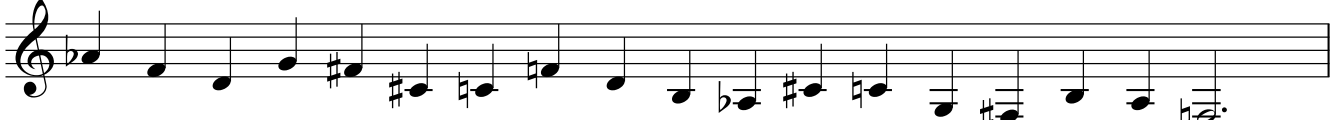

cell 3 A1

# cell 4 A1

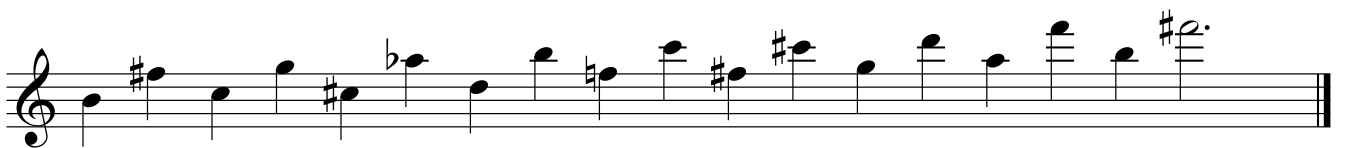
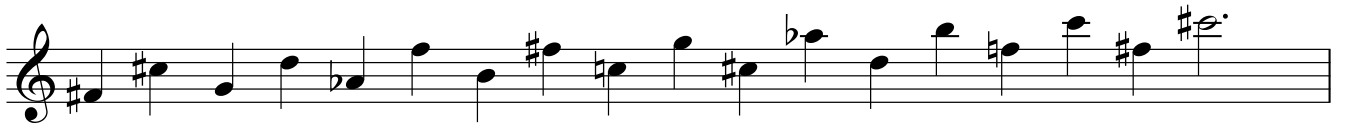

# cell 4 A2

cell 4 A3

- Staff 1: C4, D4, E4, F4, G4, A4, B4, C5, B4, A4, G4, F4, E4, D4, C4.
- Staff 2: C4, D4, E4, F4, G4, A4, B4, C5, B4, A4, G4, F4, E4, D4, C4.
- Staff 3: C4, D4, E4, F4, G4, A4, B4, C5, B4, A4, G4, F4, E4, D4, C4.
- Staff 4: C4, D4, E4, F4, G4, A4, B4, C5, B4, A4, G4, F4, E4, D4, C4.
- Staff 5: C4, D4, E4, F4, G4, A4, B4, C5, B4, A4, G4, F4, E4, D4, C4.
- Staff 6: C4, D4, E4, F4, G4, A4, B4, C5, B4, A4, G4, F4, E4, D4, C4.
- Staff 7: C4, D4, E4, F4, G4, A4, B4, C5, B4, A4, G4, F4, E4, D4, C4.
- Staff 8: C4, D4, E4, F4, G4, A4, B4, C5, B4, A4, G4, F4, E4, D4, C4.

The notation includes various accidentals such as sharps (#), flats (b), and naturals (♮) placed above or below the notes to indicate their specific pitch. The final note of the eighth staff is a C4 with a double bar line, indicating the end of the piece.

# cell 4 A4

# cell 4 D1

# cell 4 D2

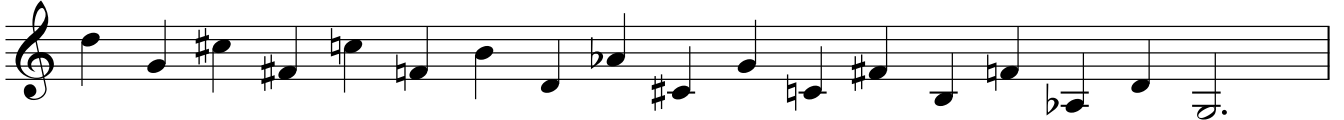

# cell 4 D3

# cell 4 D4

# cell 5 A1

# cell 5 A3

# cell 5 A4

# cell 5 D1

# cell 5 D3

# cell 6 A1

# cell 6 A2

# cell 6 A3

# cell 6 A4

# cell 6 D1

# cell 6 D2

- Staff 1: G4, A4, Bb4, G4, F4, E4, D4, C4, B3, A3, G3, F3, E3, D3, C3, B2, A2, G2.
- Staff 2: Bb4, A4, G4, F4, E4, D4, C4, B3, A3, G3, F3, E3, D3, C3, B2, A2, G2.
- Staff 3: G4, F4, E4, D4, C4, B3, A3, G3, F3, E3, D3, C3, B2, A2, G2, F2, E2, D2, C2, B1.
- Staff 4: G#4, F#4, E4, D4, C4, B3, A3, G3, F3, E3, D3, C3, B2, A2, G2, F2, E2, D2, C2, B1.
- Staff 5: G4, F#4, E4, D4, C4, B3, A3, G3, F3, E3, D3, C3, B2, A2, G2, F2, E2, D2, C2, B1.
- Staff 6: G4, F4, E4, D4, C4, B3, A3, G3, F3, E3, D3, C3, B2, A2, G2, F2, E2, D2, C2, B1.
- Staff 7: G4, F4, E4, D4, C4, B3, A3, G3, F3, E3, D3, C3, B2, A2, G2, F2, E2, D2, C2, B1.
- Staff 8: G4, F4, E4, D4, C4, B3, A3, G3, F3, E3, D3, C3, B2, A2, G2, F2, E2, D2, C2, B1.

# cell 6 D3

# cell 6 D4
